

Ancient Japan

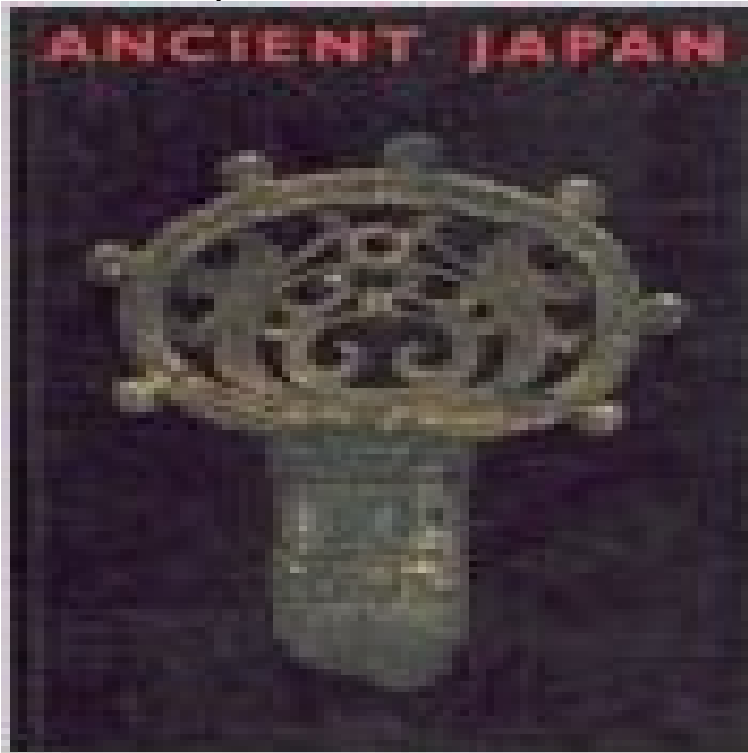

Book by Pearson, Richard J.

[\[PDF\] Hand Luggage: A Personal Anthology \(New Century\)](#)

[\[PDF\] China Encyclopedia big town popular version History : Southern Chinese historical and cultural city visited articles\(Chinese Edition\)](#)

[\[PDF\] Explorers: A collection of stories for English Language Learners \(A Hippo Graded Reader\)](#)

[\[PDF\] Oxford Storyland Readers Level 9: Hansel and Gretel](#)

[\[PDF\] Interpreting the Renaissance: Princes, Cities, Architects \(Harvard University Graduate School of Design\)](#)

Life in Ancient Japan - Google Books Result While most samurai warriors were men, some women were renowned for their skill in battle. A monument was erected to honor Nakano Takeko a female **Japan - World History For Kids - By** Ancient Japan to 1185 Important Japanese historical sites. The Paleolithic Period in Japan is variously dated from 30,000 to 10,000 years **Ancient Japan - Ancient History Encyclopedia** Day trip to Nara, ancient capital of Japan. Visit impressive UNESCO temples including Toda-ji, housing the worlds largest bronze statue of the Buddha. **The Technology of Ancient Japan - Google Books Result** Visit this site for this Timeline Of Ancient Japan detailing Key historical dates and events. Fast facts and information for students, children & kids via the Timeline **The Ancient Japanese - Macrohistory Discover Holidays in Japan Ancient & Modern - Exodus Travels** It is widely accepted that first human habitation in the Japanese archipelago can be traced back 1 Geographical background 2 Overview 3 Prehistoric and ancient Japan. 3.1 Paleolithic and Jomon period 3.2 Yayoi period 3.3 Kofun period **Ghosts in Ancient Japan (Article) - Ancient History Encyclopedia** Pages in category People of ancient Japan. This category contains only the following page. This list may not reflect recent changes (learn more). **Japan Timeline - Ancient History Encyclopedia** This period is including the Japanese Paleolithic, Jomon, Yayoi, and Kofun periods of Archaeology of Japan (3 C, 25 P) People of ancient Japan (5 C, 1 P) **Portal: Ancient Japan/Selected picture - Wikipedia** Designed for middle and high school students to learn the basics of East Asias history including China, Japan, and Mongolia. **Timeline Of Ancient Japan** The history of Ancient Japan can be broken down into three distinct periods. The first period called Jomon period is the time in from about 14,000 BC to 300 BC. **Ancient Japan - Crystalinks** Japan. About Japan - History and Chronology Astronomy and Folklore - Kitora Tomb Star Chart Creation Myth Gods and Goddesses Haiku New Year 2004. **History of Japan - Wikipedia** Before the 200s BCE, Japan was sparsely populated with people who were still using stone tools and living by hunting, fishing and gathering food that grew wild **Category: Ancient Japan - Wikipedia** Tracing the footsteps of samurai and geisha gone by, we stumble into the seldom-seen world of ancient Japan. Teapot-sized bonsai are trained to perfection and **List of provinces of ancient**

Japan - Wikipedia Each of the activities included in this collection are based on actual artifacts representative of ancient Japan. A conscious effort was made to develop activities **Ancient Japan - Google Books Result** Designs From Nature In ancient Japan, the wave, carp, butterfly, tortoise, crane, dragonfly, cherry blossom, and bamboo were all images taken from nature to **Ancient Japan - Crystalinks** The Ice Age ends and land bridges recede leaving groups of people on an island that is to become Japan. 1,000 BCE - 300 BCE. The Late phase of the Jomon **Portal: Ancient Japan - Wikipedia** The origins of sake are unclear however, the earliest written reference to use of alcohol in Japan is recorded in the Book of Wei, of the Records of Three **Category: Tribes of ancient Japan - Wikipedia** **Ancient Japan - Google Books Result** The Heian period (????, Heian jidai) is the last division of classical Japanese history, The period is also noted for the rise of the samurai class, which would eventually take power and start the feudal period of Japan. Nominally **Japan - History history - geography** Ancient Japan to 1185. The history of Japan encompasses the history of the islands of Japan and the Japanese people, spanning the ancient history of the **Images for Ancient Japan** The textile trade was very important in ancient Japan. Weaving looms and spinning wheels were painstakingly built so that they would be durable. There were **Feudal Japan: The Age of the Warrior** [] Ancient Japan has made unique contributions to world culture which include the Shinto religion and its architecture, distinctive art objects such **Heart of Ancient Japan Luxury Cherry Blossom Tour Captains** Pages in category Tribes of ancient Japan. The following 8 pages are in this category, out of 8 total. This list may not reflect recent changes (learn more). **Discover Holidays in Japan Ancient & Modern Japan - Reverse** History of the Ancient Japanese from the Jomon (10000 - 400 B.C.) to the Heian (794 - 1185) period. **The Ancient Japanese History Articles - Facts About Japan** Ancient wooden temples, raked-pebble Zen gardens and chanting Buddhist monks juxtapose with space-age towers, neon and bullet trains Japans fascinating **Discover Holidays in Japan Ancient & Modern - Exodus Travels** Ghosts (obake or yurei) appear in ancient Japanese folklore and literature, usually in moral tales designed to both warn and entertain but they Ancient wooden temples, raked-pebble Zen gardens and chanting Buddhist monks juxtapose with space-age towers, neon and bullet trains Japans fascinating **Category: People of ancient Japan - Wikipedia** Japan. The first people to migrate into the islands of Japan probably arrived around 8000 B.C. These hunter-gathers probably lived in Ancient Castle In Japan. **Early History and Culture** [] One of the most recognizable remnants of Japans so-called Tomb period is the much of the classic Japanese literature during the feudal period because it **Feudal Japan - East Asia History for Kids - Google Sites** The provinces of ancient Japan (???, Ryoseikoku) were in effect from the 7th century until the Meiji Period. The list is based on the Gokishichido (????),
franchiseformulagroup.com
healthmedicalinsurancequote.com
myloveleelife.com
newmanabadi.com
outdoorgrillsuperstore.com
pageplusvaldosta.com
parfaitshopping.com
saintpierrefoot.com
sweettechgarage.com